

BUILDING LOCATION SURVEY OF
PART of LOT 203

REG'D PLAN 405

CITY OF TORONTO

MUNICIPALITY OF METROPOLITAN TORONTO

Scale: 1 Inch = 15 Feet
CONSOLI & RABIDEAU SURVEYING LTD O.L.S.

1984



HAVELOCK STREET

NOTES & LEGEND

Bearings are astronomic and are referred to the west limit of Havelock Street, having a bearing of N16°00'00" W according to Reg'd Plan 405.

- DENOTES SET
- FOUND
- CUT CROSS
- WITNESS
- McCONNELL, MAUGHAN O.L.S.
- SPEIGHT & VANNOSTRAND O.L.S.

SURVEYOR'S CERTIFICATE

I CERTIFY THAT:
The field survey represented on this plan was completed on the 26th day of April, 1984.

DATED: APRIL 27, 1984. *R. Rabideau*

R. RABIDEAU O.L.S.

CONSOLI & RABIDEAU SURVEYING LTD.
Ontario Land Surveyors
771 St. Clair Avenue West
Toronto, Ontario M6C 1B4
TELEPHONE: 656-5899

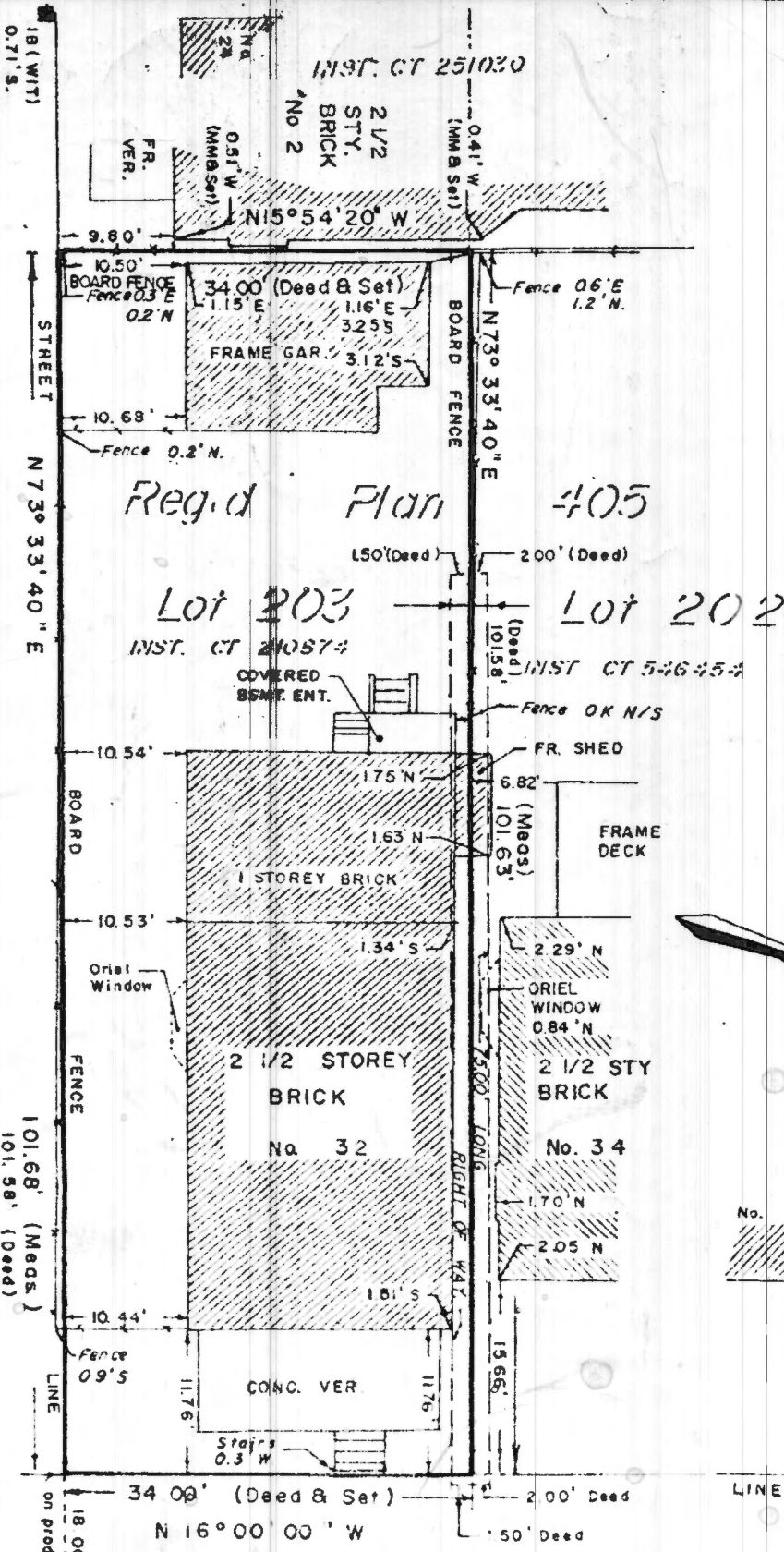

LINDSEY AVENUE

